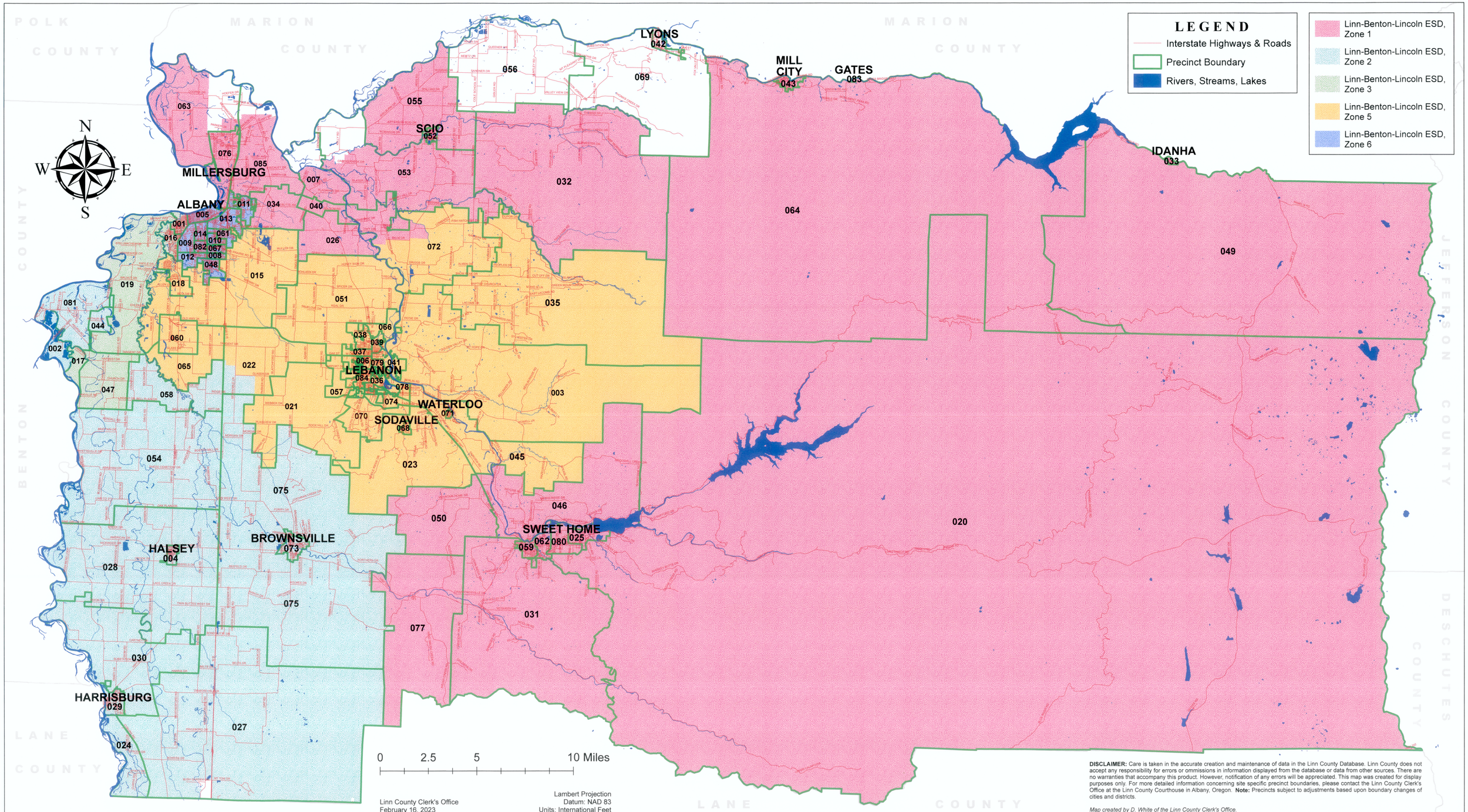LINN-BENTON-LINCOLN EDUCATION SERVICE DISTRICT, Zones 2023